

TAMWORTH INDUSTRIAL CO-OPERATIVE SOCIETY

LIMITED.

Established November 24th, 1886.
Registered March 15th, 1887.

Reg. Office: 5, Colehill, Tamworth, Staffordshire.

Register No. 2582, Staffs.
Telephone: Tamworth 160.
Telegrams: "KOHOP, TAMWORTH."

The 227th QUARTERLY REPORT AND BALANCE SHEET

FOR THE
Half Year ended
July 12th, 1943

BANKERS:
CO-OPERATIVE WHOLESALE SOCIETY LTD.
MANCHESTER.

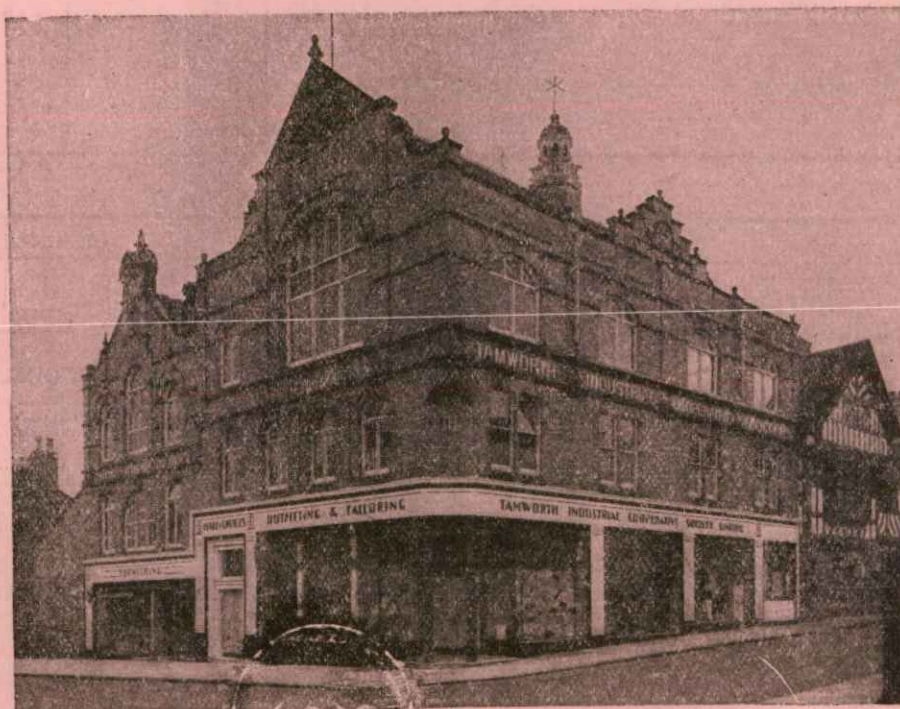

CENTRAL PREMISES.

OFFICERS OF THE SOCIETY.

Chairman: Mr. F. DAY.
 Secretary: Mr. GEO. A. STOCK, M.I.S.F., F.C.S.A. Assistant Secretary: Mr. FREDK. C. BENNETT, A.C.S.A. Cashier: Mr. W. F. JACKSON.
 Auditor: Mr. A. STAFFORD, C.R.A., Public Auditor, Co-operative Wholesale Society Limited, Audit Office, Corporation Street, Manchester, 4.
 Arbitrators: COLONEL D'ARCY CHAYTOR, C.M.G., C.B.E., Rt. Hon. A. V. ALEXANDER, M.P., R. A. PALMER, Esq., CAPTAIN C. C. POOLE, M.P., and T. GWINNETT, Esq.

GENERAL COMMITTEE AND THEIR ATTENDANCES, HALF YEAR ENDED JULY 12th, 1943.

NAME.	Time Expires.	GENERAL.		Finance.	Trade.	Delivery.	Special.	TOTAL.	
		Meetings Called.	Meetings Attended.						
*Mr. L. HARPER	Sept., 1943	28	19	17	3	39	III, 1
*Mr. W. J. DAVIS	"	28	21	5	1	27	III, 7
*Mr. C. T. HINDS	"	28	24	...	1	...	1	26	
Mr. JOHN DAVIS	Mar., 1944	28	28	26	5	59	
Mr. G. H. SMITH	"	28	28	13	8	4	5	58	
Mr. F. EGAN	"	28	28	...	9	...	5	42	
Mr. J. SMITH	Sept., 1944	28	26	4	1	31	III, 2
Mr. J. W. STAFFORD	"	28	24	9	33	
Mr. H. WALTON	"	28	18	...	4	...	3	25	III, 10
Mr. EDW. COLLINS	Mar., 1945	28	28	25	3	2	4	62	
Mr. JOS. WRENCH	"	28	28	6	1	35	
Mr. F. DAY	"	28	27	25	8	5	5	70	III, 1

Those marked * retire, but are eligible for re-election.

EDUCATIONAL COMMITTEE'S ATTENDANCES.

NAME.	Possible.	Actual.	NAME.	Possible.	Actual.	NAME.	Possible.	Actual.
*Mr. J. T. LEEDHAM	11	5	Mr. THOMAS SUTTON (III, 1)...	11	10	Mr. F. EGAN	11	10
*Mr. F. BIDDULPH	11	10	Mr. H. V. POWELL	11	5	Mr. A. WALKER	11	9
*Mr. E. GALLOP (Resigned)	11	5	Mr. W. H. BUSBY	11	7	Mrs. A. BARLOW (III, 5)	8	3

Those marked * retire. Messrs. LEEDHAM and BIDDULPH are eligible for re-election.

NOMINATIONS FOR GENERAL COMMITTEE.

The following are the Nominations received for Three vacancies for the General Committee:—

Candidate.	Proposer.	Seconder.
Mr. F. BIDDULPH	Mr. N. Wakefield	Mr. G. L. Harper and others.
*Mr. W. J. DAVIS	Mr. W. E. Brewer	Mrs. F. N. Lewis and others.
*Mr. L. HARPER	Mrs. Edith Cox	Mrs. Edith E. Payne and others.
*Mr. C. T. HINDS	Mr. J. Butler	Mr. H. Hollyoake.

* Retiring Members, who are eligible for re-election.

For the General Committee voting will take place at the General Office of the Society on Wednesday, September 1st, 1943, between the hours of 8 a.m. and 12 noon, and from 2 p.m. to 7-30 p.m.

Voting Papers will be supplied at these times upon production of the Members' Pass Cards.

NOMINATIONS FOR EDUCATIONAL COMMITTEE.

The following are the Nominations received for Three vacancies for the Educational Committee:—

*Mr. E. GALLOP	Mr. H. V. Powell	Mrs. A. Barlow.
*Mr. F. BIDDULPH	Mr. F. Richardson	Mr. A. Wakefield.
*Mr. J. T. LEEDHAM	Mr. G. H. Smith	Mr. F. Egan.
Mr. A. WAKEFIELD	Mr. F. Day	Mr. S. Wood.

* Retiring Members. Mr. Gallop, having left the district, has withdrawn his Nomination, and therefore no voting will be necessary for the Educational Committee.

NOMINATIONS FOR GENERAL COMMITTEE.

Nomination Papers for Candidates for the General Committee may be obtained at the Office or at the Quarterly Meeting. All Nominations, together with the names of the Proposer and Seconder, with Share numbers and addresses of such Members, shall be forwarded to the Secretary at least EIGHT weeks before the date of the election.

NOTE.—Any Member nominating a candidate without his knowledge or consent is liable to a fine.

No person is eligible to be nominated until he has been a Member of the Society twelve months and shall have no less than one paid-up Share.

No person shall nominate more than one candidate.

No Member of the Committee, or Member who is himself a candidate or an employee, shall be allowed to nominate any Member for this Committee.

THE HALF-YEARLY MEETING

WILL BE HELD

In the Co-operative Assembly Hall, Colehill, Tamworth,
on Wednesday, September 1st, 1943

MEMBERS WILL ONLY BE ADMITTED TO THE BUSINESS MEETINGS OF THE SOCIETY UPON
PRODUCTION OF THEIR PASS CARDS AT THE DOOR, IN CONFORMITY WITH RULE 22.

Chair to be taken at 7-15 p.m., when the following and any other Business that may transpire
will be brought forward:—

AGENDA.

1. Confirmation of Minutes of the last Half-yearly Meeting.

2. Report of Committee.

3. Recommendations of Committee:—

- (a) £1. 1s. to St. John Ambulance Brigade (Tamworth Division).
- (b) £1. 1s. to St. John Ambulance Brigade (Wilnecote Division).
- (c) £1. 1s. to the Dordon Nursing Association.
- (d) £1. 1s. to the Polesworth Nursing Association.
- (e) £1. 1s. to the Amington and Shuttington Nursing Association.
- (f) £1. 1s. to the Hopwas Nursing Association.
- (g) That the Society become members of the Co-operative Union Ltd. Mutual Aid Scheme. The annual contribution to the scheme, which is to assist any society getting injured by enemy action to maintain its dividend at three-quarters of its pre-war rate, will be up to 1d. in the £ on sales, such sum to be called up only as required to meet the claims in fractional parts of 1d.

4. Adoption of the Balance Sheet, including the Educational Committee's Statement.

5. Confirmation of Subscriptions (details in the Surplus and Deficiency Account, page 7, except those marked *).

6. Elections:—

- (a) Delegate to the C.W.S. Divisional Meetings (Midland Section).
- (b) Three Members to the Educational Committee.
- (c) Arbitrators.
- (d) Auditor.
- (e) Scrutineer (Mr. A. E. Langtry retires, but is eligible for re-election).

7. Nominations of Three Members to serve on the Educational Committee. Messrs. T. H. Sutton, H. V. Powell, and W. H. Busby are the retiring members, and are eligible for re-election.

8. Reports of Delegates:—

Co-operative Union Annual Congress at Edinburgh.
C.W.S. Divisional Meetings at Derby and Burton.
Stafford District Conferences at Burton and Walsall.

9. Declaration of the election of Three Members to the General Committee.

COMMITTEE'S REPORT.

FELLOW-MEMBERS.

We herewith present to you our Report on the last Half Year's operations of the Society for the period which ended on July 12th, 1943, together with the Accounts for the same period, and we trust same will meet with your approval.

TRADE.—The Sales for the Half Year were £192,475, as compared to £193,024 for the last Half Year, and £188,601 for the corresponding period of last year. As you will realise, the trade in the Drapery, Boots, and Outfitting Departments is curtailed by the coupon system operating, but we are endeavouring to give a good service under the existing war-time conditions.

Our Members who purchase their requirements from the Society are securing for themselves and their families the benefit of the Dividend, which is paid on price-controlled goods, and also on the amount added for purchase tax.

MEMBERSHIP.—This is now 11,838. At the commencement of the Half Year it was 11,716. 409 persons have joined the Society, and 287 have left during the Half Year.

CAPITAL.—The value of Share Capital at the end of the Half Year was £503,098, while at the beginning of the balancing period it was £457,901, there being an increase of £45,197.

Small Savings capital was £14,557, this being an increase of £394 on the Half Year, while Loan Capital on July 10th stood at £132,522, as compared to £116,614 at the beginning of the Half Year, showing an increase of £15,908.

INVESTMENTS.—During the Half Year we have invested the sum of £56,000 (see details of the separate investments appearing in the Investments Account.) A small loss of £376 has been made on reinvested Capital this Half Year.

PURCHASES.—These were £136,577 for the Half Year, made up of £115,749 from the C.W.S. Ltd., or 84.8 per cent; £15,312 from private traders, equalling 11.2 per cent; £2,973 from Productive Societies, or 2.2 per cent; and £2,543 from local sources, or 1.8 per cent.

The Departmental purchases from the C.W.S. were:—

	Per cent.		Per cent.
Grocery	88.8	Boots.....	44.3
Outfitting and Tailoring	67.5	Mill.....	100.0
Fish	98.1	Greengrocery	15.2
Dairy	99.3	Drapery and Millinery	45.7
Boot Repairs.....	95.6	Furnishing and Crockery	54.0
Bakery and Confectionery	87.9	Chemistry	31.1
Butchery.....	92.8	Coal	66.4
Sweets and Tobacco	98.3	Milk Bar and Café	35.5

From the Productive Societies the Dry Goods Departments made purchases as below:—

	Per cent.		Per cent.
Drapery.....	12.9	Outfitting and Tailoring	22.0
Boots.....	27.2		

BREAD OUTPUT.—This was 169,767 stones; for last Half Year it was 164,503 stones; and for the corresponding period of last year, 159,778 stones.

DAIRY SALES.—We have sold 169,569 gallons of Milk during the Half Year, as against 169,507 gallons for the last Half Year and 172,283 gallons for the corresponding period of last year.

MEMBERS' PURCHASES.—These average 12s. 6d. per week. For the last period they were 12s. 8d., and for the corresponding period of last year, 12s. 6d. Taking the actual purchasing Members the average was 14s. 10d., as compared with 16s. 9d. for the previous period and 16s. 1d. for the corresponding period of last year.

SURPLUS DISPOSABLE.—The Surplus disposable is £17,325. 9s. 9d., and we recommend it be disposed of as follows:—

	£	s.	d.
To Share Interest	4100	0	0
Dividend to Members at 2s. in the £	9600	0	0
Special Cash Bonus to Members at 6d. in the £	2400	0	0
Educational Committee	324	17	6
Balance carried forward to meet Taxation Liability, &c.	900	12	3
	<u>£17325</u>	<u>9</u>	<u>9</u>

DIVIDEND AND BONUS.—This will be paid out at the Central Premises on Thursday, Friday, and Saturday, September 2nd, 3rd, and 4th, between the hours of 10 a.m. and 12 noon, 1-30 to 4 p.m., and 4-30 to 6 p.m.

GENERAL.—Mr. E. Gallop, one of the nominees for a vacancy on the Educational Committee at the last Half-yearly meeting, has left the district and does not wish his nomination to stand. As there are only three other nominations for three vacancies it will not be necessary for voting to take place.

No. 2 BRANCH.—On June 24th we opened a branch at Amington at the address known as The Old Parsonage, under the management of Mr. Harold Sketchley who has been employed by the Society for many years.

Mr. Sketchley served at Dordon Branch for a long period, and we feel confident he will look after the interests of the members in the Amington district.

NATIONAL SAVINGS.—We are Honorary Official Agents for the sale of War Saving Certificates and Saving Stamps and hold a stock of these in various denominations ready for issue upon application at the General Office to the Cashier.

We are agents for the Co-operative Permanent Building Society, who have made a special allocation of their funds for the purpose of granting advances to Owner Occupiers at a rate of interest of 4 per cent per annum upon a maximum repayment term of 30 years.

These terms have been devised to meet the special war circumstances now prevailing and will help to alleviate pressing housing problems.

Further particulars can be obtained by application at the General Office of the Society.

We regret to record the death of the following, and extend to the relatives our deepest sympathy in their bereavement:—

MR. STANLEY CARTER, killed in action in Burma, March 16th, 1943. He was employed in the Furnishing Department from 1932 to 1940, prior to serving in H.M. Forces.

MR. DAVID TWIGG, died March 21st, 1943. He was employed in Bakery Department from 1915 and later transferred to Delivery and Stables Department.

MR. GEO. H. ANDREWS, killed in action in North Africa, June 27th, 1943. He was employed in the Grocery Department from 1937 until June, 1940, when he left for military service.

MR. ALFRED WITTRICK, died July 19th, 1943. He was employed as a carpenter and joiner in the Works Department since 1928, until he retired on pension on account of ill health.

MR. WILLIAM JACKSON, died July 27th, 1943. He was one of the pioneers of the Society and served on the General Committee for many years. A strong advocate of Co-operation, he did much to promote the activities and welfare of our Society.

MR. WALTER WAGSTAFF, of the Delivery Department, was reported as missing for a long period, but in June, 1943, news was received that he was a prisoner of war in Japanese hands. We were glad to know he had been traced, and trust that he will be allowed to return home again as soon as possible.

We extend our best wishes to those employees serving in H.M. Forces and on work of national importance.

Trusting for a continuance of your support in the future and thanking you for that given to the Society in the past.

Yours faithfully,

On behalf of the General Committee,

F. DAY, Chairman.

GEO. A. STOCK, Secretary.

£309286 0 1

Dr.

EXPENSES ACCOUNT.

Cr.

	£	s.	d.	£	s.	d.
To Salaries and Wages—						
Distributive.....	12820	15	7			
Productive.....	4404	14	0			
Carting.....	4361	14	11			
				21587	4	6
Fees—Auditors.....				61	8	0
Rents, Rates, and Insurance.....				973	19	4
War Risks Insurance.....				262	10	0
Other Expenses.....				7488	15	6
Interest—						
Share Capital (Interim).....	3720	4	4			
" " (estimated).....	4100	0	0			
				7820	4	4
Loan.....				1519	11	11
Small Savings Bank Deposits.....				193	13	5
Employees' Superannuation Fund.....				274	7	0
Bank Charges.....				64	0	2

	£	s.	d.	£	s.	d.
By Interest chargeable to Works Department.....				6	17	6
Interest chargeable to Cottage—Investments Revenue Account.....				9	17	8
Interest chargeable to Investments Revenue A/c.....				8738	19	8
National Health Insurance Allowance.....				1	11	10
Commission.....				458	11	6
Insurance Agency.....				10	1	1
Bank Interest.....				148	16	7
Fees and Fines.....				83	7	7
Balance, to Trade Account—						
Productive.....	6527	14	7			
Distributive.....	17303	14	0			
Carting.....	6956	2	2			

CARTING EXPENSES—	£	s.	d.
Distributive	6903	2	2
Productive.....	53	0	0
	<hr/>		
	6956	2	2

£40245 14 2

£40245 14 2

TRADE ACCOUNT.

	£	s.	d.	£	s.	d.
To Stock on hand, January 11th, 1943				31183	18	2
Goods purchased and Carriage				136577	13	2
Productive Expenses	6580	14	7			
Distributive Expenses	24206	16	2			
				30787	10	9
Surplus, to Surplus and Deficiency Account				26737	4	5

	£	s.	d.
By Goods sold	192	475	15 0
Trade Bonus.....		439	19 4
Trade Dividend—Investments Account.....		3562	17 7
Stock on hand, July 12th, 1943.....		28807	14 7

DETAILS OF GOODS SOLD.

	£	s.	d.		£	s.	d.
Grocery Central	43109	12	0	Fishmongering	1742	17	0
Bakery	40405	18	1	Sweets and Tobacco	1430	9	7
Mill	254	18	4	Dordon Branch—			
Coal	49052	19	9	Grocery	8644	5	6
Butchery	8024	12	11	Drapery	337	8	2
Dairy	32324	5	2	Amington Branch			
Furnishing & Crockery	6392	19	0	(from June 24th)—			
Drapery & Millinery	8951	3	1	Grocery	324	10	3
Outfitting & Tailoring	6126	13	0	Milk Bar and Café	3046	12	5
Boots	4891	13	1	Chemistry	5536	16	7
Boot Repairing	1046	7	9				
Greengrocery	1981	12	6				
					£192475	15	0

£225286 6 6

£225286 6 6

INVESTMENTS REVENUE ACCOUNT.

	£	s.	d.	£	s.	d.
To Cottage Repairs	19	14	11			
" Rates, Insurance, &c.	32	13	10			
" Interest	9	17	8			
" Depreciation	15	10	6			
				77	16	11
Share Interest				458	18	2
Loan Interest				8235	4	3
Farm Mortgage Interest				44	17	3

	£	s.	d.
By Rents	60	18	11
Share Interest.....	563	19	2
Loan Interest	7743	2	2
Farm Mortgage Interest	72	10	0
Balance, to Surplus and Deficiency Account.....	376	6	4

£8816 16 7

£8816 16 7

PROPERTY ACCOUNT.

	As per last Report.	Added this Half Year.	Less Sold and Transferred.	TOTAL.	DEPRECIATION.					Present Nominal Value.	TOTAL.
					Fully Depreciated.	Rate % per annum.	Previously Allowed.	This Half Year.	Transferred and Written Down.		
	£ s. d.	£ s. d.	£ s. d.	£ s. d.	£ s. d.		£ s. d.	£ s. d.	£ s. d.	£ s. d.	£ s. d.
Land and Cottages not used in Trade	2428 12 8	2428 12 8	1187 5 0	2½	1776 19 8	15 10 6	1792 10 2	636 2 6
Land and Buildings (Trade).....	54741 19 2	663 0 0	55404 19 2	2489 0 6	24913 8 3	24913 8 3	30491 10 11
Fixtures.....	54917 15 4	193 4 6	55110 19 10	21686 7 6	50533 3 6	50533 3 6	4577 16 4
Rolling Stock.....	35829 8 8	180 0 0	65 0 0	35941 8 8	22188 13 7	33930 3 1	35 0 0	33965 3 1	1976 5 7
	145489 3 2	1036 4 6	65 0 0	146457 7 8	46364 1 6	109376 14 10	35 0 0	109411 14 10	37045 12 10
											146457 7 8

INVESTMENTS ACCOUNT.

SHARES.	Rate per cent.	Balance, as per last Report.	Interest and Bonus.	Added.	Dividend.	TOTAL.	Transferred to Loan Account.	Withdrawn.	Written Down.	Balance, July 12th, 1943.
		£ s. d.	£ s. d.	£ s. d.	£ s. d.	£ s. d.	£ s. d.	£ s. d.	£ s. d.	£ s. d.
Co-operative Wholesale Society Limited	3½	28700 0 0	551 3 6	1000 0 0	3529 1 11	33780 5 5	4080 5 5	29700 0 0
Leicester Co-operative Boot and Shoe Manufacturing Society Ltd.....	3½	50 0 0	0 18 9	50 18 9	0 18 9	50 0 0
Birmingham Printers Limited.....	4½	85 11 1	1 15 5	87 6 6	1 15 5	85 11 1
Midland Boot Manufacturers Limited	4½	50 0 0	1 2 6	14 4 0	65 6 6	15 6 6	50 0 0
Northamptonshire Productive Society Limited	3	5 0 0	0 1 6	5 1 6	0 1 6	5 0 0
Co-operative Press Limited.....	4	10 0 0	0 4 0	7 15 3	17 19 3	17 19 3
Staffordshire Farmers' Co-operative Society Limited.....	6	2 10 0	0 1 6	3 17 6	6 9 0	3 19 0	2 10 0
Wigston Co-operative Hosiers Limited.....	3	5 0 0	0 1 6	10 16 8	16 18 2	10 18 2	5 0 0
Ideal Clothiers Limited	5	10 0 0	0 7 6	10 7 6	10 7 6
Kirkby-in-Ashfield Manufacturers Limited	3½	5 0 0	0 3 0	5 3 0	0 3 0	5 0 0
Midland Co-operative Laundries Association Limited	2	50 0 0	1 0 0	51 0 0	1 0 0	50 0 0
Sunray Shirt Co-operative Society Limited.....	2½	200 0 0	7 0 0	207 0 0	7 0 0	200 0 0
	...	29173 1 1	563 19 2	1000 0 0	3565 15 4	34302 15 7	4108 13 4	12 14 5	30181 7 10

LOANS.	Rate per cent.	Balance, as per last Report.	Interest.	Added.	Transferred from Share Account.	TOTAL.	Withdrawals and Repayments.	Balance, July 12th, 1943.
		£ s. d.	£ s. d.	£ s. d.	£ s. d.	£ s. d.	£ s. d.	£ s. d.
Co-operative Wholesale Society Limited	2½	72327 1 9	1091 10 7	4080 5 5	77498 17 9	77498 17 9
Co-operative Press Limited.....	3½	100 0 0	1 17 6	101 17 6	1 17 6	100 0 0
Co-operative Wholesale Society Limited—Special Deposits.....	3	360942 0 3	5668 9 4	25000 0 0	391610 9 7	391610 9 7
Sunray Shirt Co-operative Society Limited.....	3	1171 7 9	17 10 5	1188 18 2	1188 18 2
Ideal Clothiers Limited	4	500 0 0	10 0 0	510 0 0	510 0 0
*Co-operative Permanent Building Society	12	37944 16 4	364 9 2	38309 5 6	38309 5 6
*Co-operative Permanent Building Society	12	26904 16 3	332 3 2	9000 0 0	36236 19 5	36236 19 5
Midland Co-operative Laundries Association Limited	3	6 9 9	0 1 11	1 0 0	7 11 8	7 11 8
National Defence Bonds.....	3	1015 0 0	15 0 0	1030 0 0	15 0 0	1015 0 0
Savings Bonds, 1960/70.....	3	32 10 0	9000 0 0	9032 10 0	9032 10 0
National War Bonds, 1949/1951.....	2½	10109 0 0	125 0 0	10234 0 0	125 0 0	10109 0 0
National War Bonds, 1951/53.....	2½	75 0 0	12000 0 0	12075 0 0	12075 0 0
Northamptonshire Productive Society Limited	4½	45 4 10	1 2 8	0 1 6	46 9 0	46 9 0
Leicester Co-operative Boot and Shoe Manufacturing Society Limited.....	3½	130 19 1	3 11 5	0 18 9	135 9 3	135 9 3
Wigston Co-operative Hosiers Limited.....	3	125 0 0	1 19 2	10 18 2	137 17 4	12 17 4	125 0 0
Midland Boot Manufacturers Limited.....	4½	80 16 9	2 8 9	15 6 6	98 12 0	98 12 0
Kirkby-in-Ashfield Manufacturers Limited.....	3	27 3 7	0 8 1	0 3 0	27 14 8	27 14 8
	...	511429 16 4	7743 2 2	55000 0 0	4108 13 4	578281 11 10	154 14 10	578126 17 0

* Tax Free.

INCOME TAX ACCOUNT.

Schedule "A"—Chargeable to Trade (see Surplus and Deficiency Account)	£	s.	d.
" "A"—Chargeable to Works Department.....	428	12	6
" "A"—Chargeable to Cottage Expenses.....	25	0	0
Income Tax, Schedule "D"	16	17	0
	47	15	0

£518 4 6

Dr.

EMPLOYEES' SUPERANNUATION FUND ACCOUNT.

Cr.

To Payments to Executors of Deceased Employees	£	s.	d.	By Balance, January 11th, 1943.....	£	s.	d.
Pensions paid	16	4	9	Contributions—Employees.....	15367	5	11
Repayments to Employees leaving employ.....	135	2	8	Society	273	11	4
Income Tax.....	8	1	5	Special Contributions—Society.....	240	12	1
Balance, July 12th, 1943.....	1	0	0	Interest	175	0	0
	16434	17	6	Special Contributions for Members on Military Service	274	7	0
(Employees' Balance, £5,249. 2s. 5d.)					264	10	0
	£16595	6	4		£16595	6	4

MEMBERS' SHARE ACCOUNT.

To Withdrawals	£	s.	d.	By Members' Shares, January 11th, 1943	£	s.	d.	£	s.	d.
Present Claims, July 12th, 1943	28943	1	8	Interest, January 11th, 1943	457901	10	9			
	503098	9	0	" Interim	3527	8	8			
					3720	4	4	7247	13	0
				Dividend transferred, January 11th, 1943...						
				" Interim.....	8314	3	1			
				Contributions	6425	12	8	14739	15	9
				Educational Grant	51968	11	2			
					184	0	0	52152	11	2
	£532041	10	8					£532041	10	8

SMALL SAVINGS ACCOUNT.

To Withdrawals	£	s.	d.	By Members' Claims, January 11th, 1943.....	£	s.	d.
Present Claims, July 12th, 1943	2977	5	3	Contributions	14162	14	4
	14556	17	8	Interest	3177	15	2
					193	13	5
	£17534	2	11		£17534	2	11

Dr.

MEMBERS' LOAN ACCOUNT.

Cr.

	£	s.	d.
To Withdrawals	5310	4	6
Balance, July 12th, 1943.....	132522	3	3

	£	s.	d.
By Balance, January 11th, 1943.....	116613	13	10
Deposits.....	19698	17	0
Interest	1519	11	11

£137832 7 9

£137832 7 9

SURPLUS AND DEFICIENCY ACCOUNT.

	£	s.	d.
To Members' Dividend and Cash Bonus.....	15822	6	1
Share Interest	3527	8	8
Educational Committee.....	184	0	0
Balance carried forward.....	610	17	0
	£20144	11	9

	£	s.	d.
By Surplus from last Half Year	16544	11	9
Interest (estimated)	3600	0	0
	£20144	11	9

	£	s.	d.	£	s.	d.
To Donations—						
Midland Co-operative Convalescent Fund.....	24	3	3			
*Tamworth Hospital.....	20	0	0			
*Tamworth Society Co-operative Party	25	0	0			
Co-operative Party.....	24	8	2			
International Co-operative Alliance	10	10	0			
Employees' Soldiers' Comfort Fund	9	9	0			
*Co-operative Union (Stafford District)	2	2	0			
*Polesworth Nursing Association	1	1	0			
*Tamworth Nursing Association	1	1	0			
*Fazeley and Drayton Nursing Association.....	1	1	0			
*Thorpe and Newton Nursing Association	0	10	0			
*Harlaston Nursing Association.....	1	1	0			
*Bolehall and Glascote Nursing Association	1	1	0			
*Hopwas Nursing Association	1	1	0			
Necessitous Members	16	3	3			
Interim Dividend				138	11	8
Collective Life Assurance Premium.....				11656	6	2
Pensions.....				766	18	3
Income Tax—Schedules A and D.....				64	14	10
Grant to Employees' Superannuation Fund.....				476	7	6
Loss on Rolling Stock.....				680	2	1
Costs of Fire-Watching				35	0	0
War Damage Insurance on Property				33	18	1
Horses Purchased.....				251	9	6
Balance—Investments Revenue Account				161	14	0
Surplus, as per Balance Sheet.....				376	6	4
				13225	9	9

	£	s.	d.
By Balance brought forward.....	610	17	0
Surplus, as per Trade Account	26737	4	5
Balance, Works Department.....	289	14	7
Collective Life Assurance Rebate	229	2	2

£27866 18 2

£27866 18 2

Dr.	PROPOSED DISPOSAL OF SURPLUS ACCOUNT.	Cr.
------------	--	------------

AUDITOR'S REPORT.

LADIES AND GENTLEMEN,—The undersigned, having had access to all the Books, Deeds, Documents, and Accounts of the Society, and having examined the foregoing General Statement, and verified the same with the Books, Deeds, Documents, Accounts, and Vouchers relating thereto, now signs the same as found to be correct, duly vouched, and in accordance with law. Rule 40 in so far as it relates to Depreciation of Land, Buildings, and Fixtures has not been observed.

C.W.S. Ltd. Audit Office, Corporation Street, Manchester, 4. August 16th, 1943. *A. H. Williams, C.A.* Public Auditor.

August 16th, 1943.

the same as found to be correct, duly vouched, and
 served.
A. S. Diamond C.R.A. Public Auditor.

Dr.		EDUCATIONAL DEPT.—Statement of Accounts for Half Year, from January 14th to July 12th, 1943.		Cr.	
INCOME.		EXPENDITURE.			
To Cash in Bank, January 11th, 1943	£ 747 15 3	By Wheatsheaf, Co-operative News, &c.	£ 66 18 6	£ 66 18 6	
To Cash in hand, January 11th, 1943	9 10 9	Wheatsheaf Delivery	5 12 6	5 12 6	
Grant from Society	184 0 0	Coal, Coke, and Electricity	47 13 5	47 13 5	
Interest and Dividend	12 2 3	Repairs	3 1 1	3 1 1	
Rent of Rooms	181 13 3	Postage, Sundries, &c.	5 15 2	5 15 2	
		Rates, Taxes, and Insurance	26 13 5	26 13 5	
		Delegation	14 12 4	14 12 4	
		Classes	1 15 10	1 15 10	
		Books	6 15 5	6 15 5	
		Cleaning	45 18 6	45 18 6	
		Secretary	10 0 0	10 0 0	
		Librarian	5 4 0	5 4 0	
		Affiliation Fees and Grants	11 12 6	11 12 6	
		Conference	4 15 9	4 15 9	
		Rents	2 2 0	2 2 0	
		Choir	38 6 6	38 6 6	
		Lecture and Concert	28 0 3	28 0 3	
		Cash in hand, July 12th, 1943	4 0 4	4 0 4	
		Cash in Bank, July 12th, 1943	806 3 8	806 3 8	
	£1135 1 6		£1135 1 6		

Audited and found correct,
 August 16th, 1943. *a. Shafford C.R.A.* Public Auditor.

SHARE BOOKS NOT IN FOR AUDIT, MARCH 1st, 1943.

a, Two quarters; b, three quarters; c, four quarters; d, five quarters; e, six quarters; f, seven quarters; g, eight quarters; h, nine quarters; i, ten quarters.

4a	416	792b	1252a	1737	2094a	2457	2802	3225d	3678	4097b	4510	5003	5438a	5817	6304
5a	420c	796a	1258	1745a	2103h	2467	2805b	3246	3686b	4105	4517a	5009	5443d	5821b	6308
7h	426	798b	1259	1761d	2104	2478	2807a	3250a	3700	4131a	4525a	5016c	5472	5835	6320
8b	441b	800	1278e	1762	2109	2481	2812h	3254	3704b	4134	4541	5023b	5473	5837a	6325
12a	442a	802	1279	1763d	2110a	2485	2816h	3258	3709	4136	4552c	5026a	5478	5842	6326
13a	446e	803	1287d	1766	2127d	2496	2861c	3259	3728	4137a	4557	5028	5507	5848	6331c
14	463	811	1288d	1768	2136d	2497a	2862	3260	3729e	4148	4566	5040	5515	5852	6336c
23g	465a	812a	1291a	1769b	2137b	2499	2876	3264	3733	4153b	4579	5055a	5516	5874a	6339
26	467	824	1297	1770	2138	2500	2877	3270e	3735	4157	4583	5056	5518	5879b	6353
30	498e	841	1315e	1780	2139	2501b	2879e	3272	3749f	4161	4590	5059	5519	5893	6368
34	507	842	1322	1783	2144b	2503	2880a	3277	3752f	4180b	4596a	5081b	5527a	5894	6388d
45a	508	844	1330h	1786	2149	2505	2889a	3277	3752f	4180b	4596a	5081b	5527a	5894	6388d
48	519i	917	1334	1797f	2155	2506a	2912	3302a	3754b	4182d	4612b	5084b	5532	5905h	6389
53a	524e	918	1343a	1805a	2161d	2515	2915	3309c	3756a	4197a	4624	5085	5535c	5906	6397
59	527	923a	1354a	1807	2176d	2521	2927	3324	3764	4199	4627	5088b	5546	5925b	6402e
61i	530	944b	1357	1816a	2180b	2524	2936d	3330b	3765	4200	4629	5091a	5547c	5929e	6421b
64h	532b	948i	1360	1822e	2184	2524	2940	3331a	3791	4202	4630b	5095c	5552	5937d	6424a
69	539	977	1362c	1823a	2191a	2526a	2947b	3335d	3805	4213c	4633	5104	5554	5941e	6432a
70e	546a	981b	1363	1824a	2199h	2529	2949a	3341b	3809a	4215	4640	5113d	5563	5944	6457
72	550a	982d	1366	1830	2214a	2529	2951	3346b	3811	4234	4650a	5119	5573a	5946c	6460d
85	564b	993	1374	1837	2222	2532	2955a	3350	3815	4242a	4660a	5121d	5597e	5950b	6465a
98b	567b	1006	1375	1846c	2228	2533	2980b	3351c	3817h	4246	4675e	5122c	5597e	5952	6470
99e	569b	1015	1379a	1851	2233	2534a	2981	3357d	3821b	4254	4678b	5130	5608	5968	6475a
109b	573f	1017a	1404	1852	2242e	2538	2989	3385e	3823	4263	4679b	5131	5627	5971a	6480
120	576	1020b	1414	1855a	2249a	2547	3000	3394	3829a	4267a	4680c	5137c	5633a	5976a	6531b
123	577	1024b	1415	1858a	2248	2561	3002	3397a	3871	4269b	4691	5142	5636	5992a	6542b
129	581	1033	1435a	1865b	2259e	2562	3006a	3400b	3872b	4275	4719	5149c	5641	5995e	6544
157a	583f	1034e	1448b	1879e	2272e	2564e	3008	3408b	3877a	4284d	4726d	5157	5642a	5999a	6546c
161	584a	1037a	1449b	1881e	2277a	2570a	3011d	3412	3883a	4285b	4736b	5199	5647c	6004	6551c
165b	595a	1039	1457	1887c	2284a	2575c	3014	3414b	3884a	4289d	4737a	5205	5648b	6010	6554
169	598	1056a	1459	1888a	2286	2577e	3019e	3421c	3885e	4292c	4760a	5206	5655b	6012b	6556
170d	601	1071	1461	1894	2296	2580b	3022f	3437d	3889	4304a	4763b	5215	5656d	6019	6561c
171	610	1073a	1474	1897	2311	2584	3032	3458a	3900	4314a	4764	5220c	5657	6022a	6572
177	613	1074	1491	1901h	2315	2586	3032	3462	3902	4321h	4766h	5231a	5659	6025	6580i
178	623	1083b	1512	1908e	2319	2587	3039	3472	3918d	4324c	4770a	5244a	5660a	6040c	6581c
187b	628	1088	1523b	1917	2320f	2587	3055	3476	3919	4327a	4776	5246	5661b	6057a	6583f
191a	634	1093	1524	1928b	2323a	2589d	3062	3480	3927	4329d	4777a	5253	5663d	6058	6606
202	644b	1099	1531b	1934	2330	2611	3072b	3482	3929d	4334a	4778a	5266	5674b	6064	6615
220	648	1100b	1545	1944	2331	2623a	3078a	3490a	3935	4340	4785a	5271a	5692	6069b	6620c
219	654	1103	1546	1945h	2338e	2626	3082a	3492	3945a	4341d	4819a	5291	5701c	6112	6628d
228	658a	1106	1549a	1950	2345b	2626	3093e	3494	3950c	4349b	4823	5293	5702	6119	6632e
242	664	1133a	1583b	1957b	2349b	2652b	3096h	3515e	3961b	4356	4831a	5327	5704a	6124b	6649a
244	666	1135a	1585a	1964b	2359	2657b	3108b	3529a	3967b	4359	4841	5328	5713a	6125a	6650a
249a	667	1140b	1589a	1965c	2361	2681	3112a	3537	3990	4364	4842b	5334a	5735a	6138	6670e
277	668d	1146b	1593b	1981	2369	2712e	3122f	3548b	4001d	4365	4847h	5336	5737f	6151	6672
278b	674	1150d	1594b	1994	2372	2717	3124c	3563	4006	4368	4849	5353a	5738	6177h	6680
284e	679	1154	1596	1996a	2374	2719	3129b	3569d	4014	4369	4863	5358	5740	6184a	6689
297	684	1159	1607c	1999	2380	2721	3142	3576	4016	4375	4874b	5363a	5744	6189b	6687b
339	685	1167a	1612	2008e	2389	2727d	3143	3578b	4018d	4382	4880c	5373	5748	6193a	6690
350	690	1177g	1614b	2023	2391	2736	3147	3601c	4032a	4385	4887	5385	5751e	6200d	6695e
357b	696	1195b	1631d	2027c	2393b	2763e	3151	3606a	4043	4400	4891b	5389	5759	6204i	6706
360	713	1196e	1640	2038e	2398h	2764	3156	3608a	4049e	4419	4906	5390	5772f	6217a	6729
365b	718i	1197d	1657f	2041	2399	2770	3161c	3610a	4054	4426	4927	5391	5779	6222	6756
367	731	1198d	1661a	2045	2405h	2772	3163b	3617b	4055	4434	4930h	5392	5784e	6223	6782b
371	732b	1202e	1665a	2053	2406	2774	3169	3618a	4058e	4443a	4945d	5394	5791a	6238	6783
375a	739a	1203d	1668	2057a	2413	2776a	3173f	3623b	4062	4444a	4964d	5395	5796d	6239c	6784
376c	745a	1208	1675b	2065	2415b	2781	3178b	3624b	4069	4452a	4972g	5399a	5797a	6244b	6788a
382b	748b	1224e	1680	2066	2416c	2782e	3186b	3627a	4074c	4457	4973a	5403	5798a	6248a	6793b
383	756a	1228	1689a	2070	2419a	2783	3204d	3628	4077c	4460b	4974	5408a	5800	6280a	6797
389	764	1245a	1701f	2074b	2444	2784a	3209	3633c	4079c	4475d	4975	5420h	5804a	6281a	6807
399g	771	1246b	1706a	2080	2445	2789d	3212	3643	4086a	4491	4978a	5427a	5805a	6288	6809
411	780a	1249a	1726	2085	2454	2796e	3218a	3655	4087	4502	4993	5428	5807	6299	6810a
							3224	3675	4093c	4509	4998	5436	5815c	6302	6837b

SHARE BOOKS NOT IN FOR AUDIT, MARCH 1st, 1943 - continued.

6838	7161a	7508a	7806e	8154a	8489e	8839	9141a	9503f	9767	10106b	10410a	10732b	11025	11387	11783
6847	7162b	7509	7810	8155	8493	8843a	9143e	9505c	9770d	10109	10415a	10733a	11037a	11388a	11812
6852c	7169e	7519a	7821	8165i	8504a	8861	9155b	9508e	9777d	10110	10418a	10735	11049a	11432a	11824
6855	7171a	7521f	7826	8172	8521	8864	9157	9509a	9787	10111	10428b	10744	11050	11434	11841
6856	7177	7526a	7831c	8185d	8523	8870	9160	9515b	9790	10115	10430b	10752b	11058	11438a	11854
6863a	7183i	7531	7834	8192	8542c	8882	9165d	9516a	9793	10132d	10433	10755c	11060c	11439a	11857
6869a	7190	7534e	7841	8199	8544	8886	9179i	9525a	9796a	10133	10436	10760	11070	11440c	11861
6883	7197b	7538	7846a	8204a	8558c	8888	9185	9533d	9802c	10138	10440	10769f	11072	11445b	11863
6890	7212	7539f	7852d	8210d	8559f	8895	9213	9540c	9814	10142a	10443d	10774	11080a	11447c	11869
6893b	7223	7548e	7863	8223d	8568a	8900h	9226a	9541	9817d	10145	10444	10793a	11082	11450a	11870
6897a	7227a	7551a	7866c	8238	8571	8908	9238	9543a	9822	10147	10460c	10800	11085b	11460a	11883
6901	7228	7568d	7870	8239	8589a	8911	9241a	9549a	9827	10149a	10462	10809	11087	11461	11904
6916	7229	7569b	7871	8240i	8598a	8912a	9242	9550	9831a	10150a	10483	10817a	11095	11470	11921
6933i	7230c	7574b	7875b	8242a	8606	8919b	9243h	9551	9832	10152	10491	10821a	11103	11493	11923
6937	7238	7580	7878b	8243	8612	8923e	9251h	9569d	9833e	10154	10495	10822a	11118	11494	11944
6950i	7250a	7584b	7894f	8244	8614a	8933	9260c	9573	9840c	10155a	10507	10823	11130	11497	
6953	7277b	7588a	7896	8246	8638c	8934e	9268a	9576e	9860	10156	10509a	10835	11132	11502c	
6962	7285	7598	7960	8250	8639	8938	9269b	9579	9862	10160	10516a	10844b	11133	11503c	
6970	7292	7604	7967e	8260a	8641	8940e	9282a	9581a	9865b	10161b	10529	10867a	11134a	11505a	
6975a	7299	7605a	7972a	8272c	8656c	8949	9287	9585	9900	10172	10535	10875	11144b	11516a	
6981b	7308h	7620e	7974	8275b	8665	8951b	9288	9592	9907a	10173	10575a	10878f	11152	11522d	
6987	7309g	7626a	7975a	8278	8673	8956c	9294e	9595	9916	10183	10578	10880	11155	11544a	
6991c	7314c	7632	7978b	8279	8680b	8997a	9298	9603a	9935	10188h	10584e	10900	11161d	11551	
6992	7317i	7640	7984	8283d	8689b	9007i	9301g	9616f	9940a	10193	10590	10902	11183a	11567	
6994d	7324	7646	7993	8293d	8696a	9012a	9317	9619e	9935a	10197b	10596	10910f	11185	11572	
7005b	7334a	7653b	7996e	8301g	8715a	9013	9322	9628a	9939a	10205d	10610b	10912b	11195	11576	
7015c	7341	7657e	8011b	8322	8716c	9032	9332b	9633	9970	10206	10618b	10913	11196a	11579	
7021a	7344	7663c	8015a	8340a	8725d	9041	9343a	9638a	9971a	10211	10620c	10916b	11201e	11606	
7034c	7346	7665a	8017	8349	8729e	9057	9351	9640	9973	10218b	10621a	10921	11202c	11609	
7047	7351	7668	8027	8370e	8742	9058	9368	9641c	9980	10235	10623a	10923	11204f	11615a	
7052a	7365	7670e	8030c	8375	8747f	9063	9383	9656b	9989b	10238c	10632	10925	11212b	11616	
7061a	7370e	7685	8031c	8376	8752a	9069	9411b	9660a	9992a	10254b	10640	10928a	11213	11634b	
7067	7373	7701	8032	8379	8753	9071	9413b	9662b	9995	10259	10646	10933i	11214	11635b	
7070c	7386a	7704	8033	8396b	8755	9072	9419d	9669	9996	10265b	10647	10935	11216a	11636	
7072	7400f	7714a	8045b	8400b	8756a	9083	9427	9672a	10004	10273d	10655a	10941a	11229	11640b	
7074a	7404	7718	8046	8401	8757b	9084	9435a	9680b	10006	10281e	10664	10946	11231a	11643b	
7075	7413	7722b	8060a	8411a	8758	9085a	9461	9684a	10007	10307	10670	10955a	11233	11687	
7083	7432e	7728a	8062	8413	8766d	9087	9465	9687b	10010	10312	10674	10967a	11262f	11689	
7095d	7433d	7730g	8071	8414b	8772c	9095d	9479a	9690i	10020	10316	10679a	10971d	11266	11703	
7102	7447	7736e	8075	8427	8791	9106b	9483f	9699c	10023	10318	10682a	10975a	11267	11711	
7103c	7448	7741c	8084c	8444b	8793	9109i	9486	9700	10032a	10347c	10683	10985	11295a	11717	
7121a	7450	7748c	8085a	8445d	8795	9110a	9487	9718	10048	10357	10699b	10992	11302	11719	
7126	7458b	7753	8100g	8454a	8801	9119c	9490	9723d	10053a	10360	10705	11001g	11317	11721	
7133b	7461	7772	8111b	8459	8821d	9122	9493d	9744a	10066	10379b	10709	11013	11361	11757a	
7136	7471a	7779b	8124e	8463a	8827a	9125	9500a	9751d	10069	10387a	10712	11014	11365a	11768a	
7137b	7486b	7783i	8141d	8469	8828d	9127c	9501f	9761	10073	10388a	10716	11021a	11382	11770	
7156a	7490	7798e	8145	8470a	8832	9132a	9502	9764a	10104a	10409	10721a	11024	11384	11775	

The above numbers represent the absence of Pass Books for Audit purposes. The Audit of Members' Share Books is essential, and it is requested all Books should be in for Audit at the stated times—

MARCH 1st and SEPTEMBER 1st

NOTICES.

Every Member is particularly requested to peruse the following, and their compliance with same is asked for :

CHRISTMAS CLUB.—Deposits received at any time in any Department or the Office from January 1st to December 1st. Allowances in goods as follows: For 5s. deposited, goods allowed to 5s. 3d.; for 10s. deposited, goods allowed to 10s. 6d.; for 15s. deposited, goods allowed to 15s. 9d.; for 20s. deposited, goods allowed to 21s. Further particulars given on application.

MEMBERS' ATTENTION is directed to Rule XX., whereby they may nominate the party to whom the money standing to their credit may be paid at their decease. If Members would attend to this rule the money could be transferred at their death free of expense, and those entitled to receive the money saved a considerable amount of trouble.

SMALL SAVINGS BANK.—Deposits are received at any time during office hours. Sums from 1d. to 10s. may be deposited, but not more than £20 can be on deposit at one time. Interest at the rate of £3 per cent per annum is paid on each sum of 4s. remaining on deposit for three months.

LOANS.—Deposits received at any time during office hours. Interest at the rate of £2. 10s. per cent per annum.

MEMBERS CHANGING THEIR ADDRESS should intimate the same to the Secretary. A Form is placed at the end of this Report for that purpose, and much annoyance will be saved to the staff if we can be advised of any alteration.

HIRE PURCHASE SCHEME.—Goods are let out on Hire Purchase terms from the Furnishing Department. A leaflet giving full details of the scheme may be obtained from that Department.

TWENTY WEEKS' CLUB.—We have in operation a Twenty Weeks' Club for goods from the Drapery, Millinery, Outfitting, Boots, Chemistry, or Coal Departments. Vouchers of £1 minimum and £5 maximum are issued from the Office, to be repaid at the rate of 1s. per £ per week.

CO-OPERATIVE INSURANCE.—We are in a position to effect Insurances of all kinds—Life, Fire, Burglary, Motor, Live Stock, and Accident.

The risk is covered by the Joint Insurance Department of the C.W.S. and S.C.W.S., and Co-operators should be convinced of the necessity of some Insurance and apply at once to the Office for all information relating to the various branches of our Insurance business.

NATIONAL HEALTH INSURANCE.—Under the C.W.S. we are an Approved Section for the purposes of the Insurance under the Act. As in every other business, so in this, we want our Members and their sons and daughters to take their benefit through this Society. We claim to be able to do this business with promptness and with a minimum of expense.

WITHDRAWALS of Share Capital and Dividend can only be paid to the actual owner of the Shares, unless the person sent is provided with written authority and a Notice of Withdrawal Form duly signed by such owner of Shares. The Share Pass Book or Pass Card must be produced whenever a contribution to or a withdrawal from Shares is made. Children should not be sent to the Office either to receive or to pay money.

SHARE and SMALL SAVINGS BOOKS should be sent in regularly to be made up and audited, and the importance of this cannot be too strongly impressed upon Members. When left, the Pass Card should have the amount standing in the Share Book entered thereon and same initialled.

THE CURRENT QUARTER ends on October 9th, 1943.

DIVIDEND WILL BE PAID AT THE CENTRAL ON THURSDAY, FRIDAY, AND SATURDAY, SEPTEMBER 2nd, 3rd, and 4th, between the hours of 10 a.m. to 12 noon, 1-30 to 4 p.m., and 4-30 to 6 p.m. Members are requested to bring their Pass Cards for production at the time of payment. CHILDREN SHOULD NOT BE SENT TO WITHDRAW DIVIDEND.

COLLECTIVE ASSURANCE CLAIMS PAID FROM JANUARY 9th to JULY 12th, 1943.

Amount.			Amount.			Amount.			Amount.			Amount.			Amount.			Amount.			Amount.		
No.	£	s. d.	No.	£	s. d.	No.	£	s. d.	No.	£	s. d.	No.	£	s. d.	No.	£	s. d.	No.	£	s. d.	No.	£	s. d.
1..	2	15 0	11..	13	3 0	21..	4	9 6	31..	9	13 1	41..	6	10 10	51..	6	13 0	61..	14	10 10	71..	5	17 6
2..	4	15 0	12..	12	12 11	22..	2	5 0	32..	3	18 2	42..	2	16 1	52..	4	13 10	62..	6	14 6	72..	0	14 3
3..	6	15 3	13..	5	5 6	23..	3	4 8	33..	9	9 6	43..	1	16 0	53..	6	13 1	63..	9	1 6	73..	1	0 6
4..	5	6 0	14..	0	11 5	24..	4	18 1	34..	4	18 7	44..	13	1 10	54..	2	9 7	64..	4	0 7	74..	2	12 11
5..	3	6 6	15..	5	1 0	25..	3	7 0	35..	7	5 0	45..	0	13 9	55..	7	2 6	65..	17	19 4	75..	5	18 9
6..	6	6 1	16..	3	7 0	26..	8	1 1	36..	1	16 7	46..	0	8 9	56..	12	6 0	66..	9	17 6	76..	4	8 0
7..	6	7 0	17..	3	1 6	27..	1	14 3	37..	8	6 8	47..	11	6 10	57..	6	13 6	67..	1	2 3	77..	2	17 0
8..	5	16 1	18..	7	0 4	28..	2	2 3	38..	0	12 2	48..	10	8 1	58..	12	10 6	68..	9	18 9	78..	10	7 6
9..	5	0 2	19..	5	16 10	29..	3	4 6	39..	0	12 3	49..	6	11 10	59..	9	12 6	69..	6	5 10	79..	6	2 6
10..	7	19 0	20..	3	8 6	30..	2	8 6	40..	19	4 6	50..	3	5 10	60..	5	13 1	70..	4	7 9	80..	8	17 6

TOTAL CLAIMS PAID TO DATE: £24,372. 6s. 8d.

To the Tamworth Industrial Co-operative Society Ltd.

AUTHORITY TO WITHDRAW DIVIDEND.

I, the undersigned, hereby give notice to withdraw my Dividend due for the Quarter ended July 12th, 1943, and I hereby authorise you to pay the same to the bearer of this Voucher.

Signed.....

TIMES OF PAYMENT:

Thursday.....	10 a.m. to 12 noon.	1-30 to 4 p.m.	4-30 to 6 p.m.
Friday.....	10 " 12 "	1-30 " 4 "	4-30 " 6 "
Saturday.....	10 " 12 "	1-30 " 4 "	4-30 " 6 "

NOTE.—This Form must be filled up by the Owner of the Shares.
Where same cannot write, his or her cross must be affixed and witnessed.

Received the sum of

..... pounds

..... shillings

..... pence

this

..... day of September, 1943.

Share No.

Members are requested to produce their PASS
CARDS at the time of Payment.

£ : :

Signature of Receiver

To the Tamworth Industrial Co-operative Society Limited.

NOTICE OF ADDRESS.

Sirs,

I beg to advise you that my present address is:—

Name

Street

Town or Village

Share No.

Please obtain your Share Books regularly from the office and return same for audit
before the end of February, May, August, and November.